Portfolio.

2026

The Agenzy.

where brands evolve

Content

01 / About Us.

Who we are, what we stand for, and the philosophy that shapes every project we craft.

02 / Services.

A curated overview of what we offer: branding, design, digital experiences and content production.

03 / Branding.

Identity systems built with strategy, clarity and purpose crafted to position brands with authority.

04 / Design.

High-end visual design across digital and physical touchpoints, delivering elegance and intention.

05 / Websites.

Clean, modern and conversion driven digital experiences that reflect the soul of your brand.

06 / Visuals. *

Premium visuals real or AI-generated that tell powerful stories and elevate brand perception.

About us

The agenzzy

*A creative studio build by designers, strategists and thinkers from different disciplines for brands that **refuse to blend in.***

We partner with founders, creators and companies who aim higher, those who understand that design is not decoration, but identity, clarity and power.

***Our approach is simple:** strategy first, aesthetics with intention and execution at the highest level.*

We strip away the noise to craft brands, websites, and visual experiences that feel modern, confident and unmistakably premium.

Every project is treated with the care of a boutique studio and the precision of a global agency.

We believe in meaningful collaboration, clear processes and work that stands the test of time.

*If you're building something bold, ambitious and built to last, **we're here to bring it to life.***

Based in the Dominican Republic. Working worldwide.
theagenzzy@gmail.com

Services

Branding.

We build sharp, timeless identities that define who you are and ho members you.

Design.

Clean, intentional visuals crafted to elevate your brand in every touchpoint.

Websites.

Modern, high-performing websites designed to look premium and convert effortlessly.

Visuals.*

Striking photo and video content that amplifies your brand’s presence and tells your story with clarity.

03

Branding.

Case study: FITNESS REPUBLIC.

Project Overview

Brand Identity

Fitness Republic is an online health consultancy that integrates training, nutrition and biohacking.
Born in the Dominican Republic, the brand represents strength, pride and discipline.

Core Concept

The branding is built around a **unique symbol**:

A waving flag shaped by the Dominican Republic's territory,
merging the "F" of Fitness Republic with the brand's cultural heritage.
This creates an identity that carries origin, purpose and a visually powerful message.

Brand Philosophy

Fitness Republic is created for individuals who don't fit in, those who break paradigms,
go against the norm, and choose a path of discipline and self-mastery.

The brand represents a community of people who redefine what it
means to live with strength, purpose, and independence.

Brand Personality

- Authority
- Breaking norms
- Strength
- Discipline
- Purpose driven
- Dedication

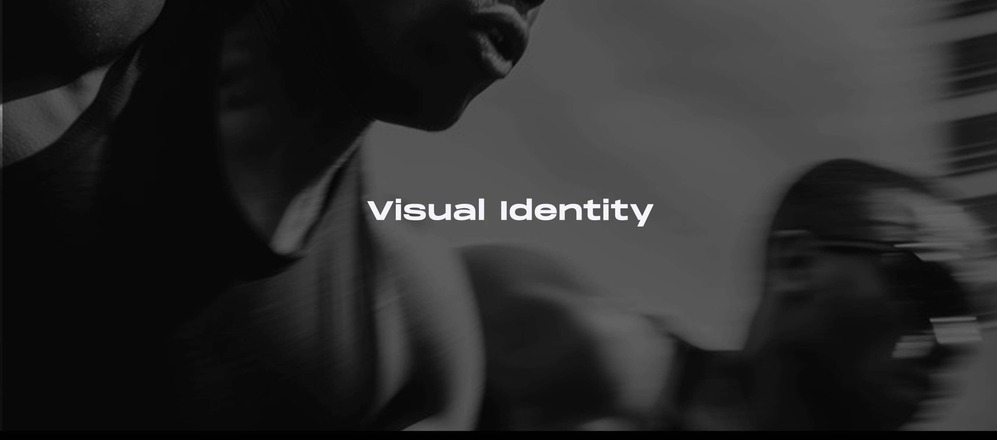

Visual Identity

FITNESS REPUBLIC

DON'T FIT IN

FITNESS
REPUBLIC

HEX #F5F5F7
RGB (245, 245, 247)
CMYK 1, 1, 0, 3

HEX #020202
RGB (2, 2, 2)
CMYK 0, 0, 0, 99

Typography

Aa

MONUMENT EXTENDED

Bb Cc Dd Ee Ff Gg Hh Ii Jj Kk
Ll Mm Nn Oo Pp Qq Rr Ss Tt
Uu Vv Ww Xx Yy Zz

Aa

SF Pro Display

Bb Cc Dd Ee Ff Gg Hh Ii Jj Kk Ll
Mm Nn Oo Pp Qq Rr Ss Tt Uu Vv
Ww Xx Yy Zz

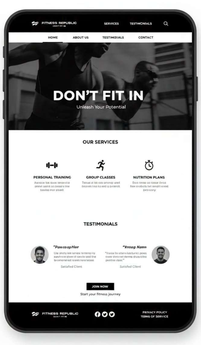

More Branding Work.

A selection of additional identities crafted with the same level of intention, clarity and premium detail.
Each project reflects our commitment to timeless design, strategic think ing, and brands built to stand apart.

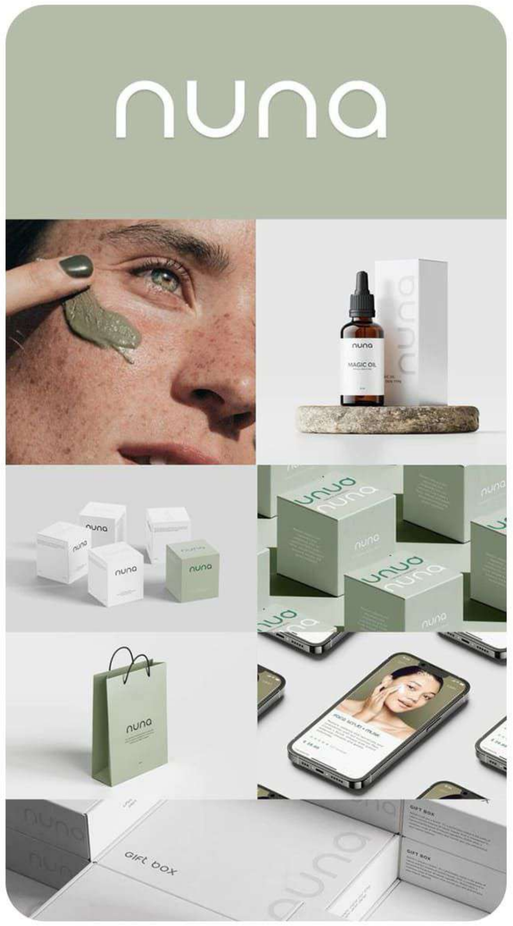

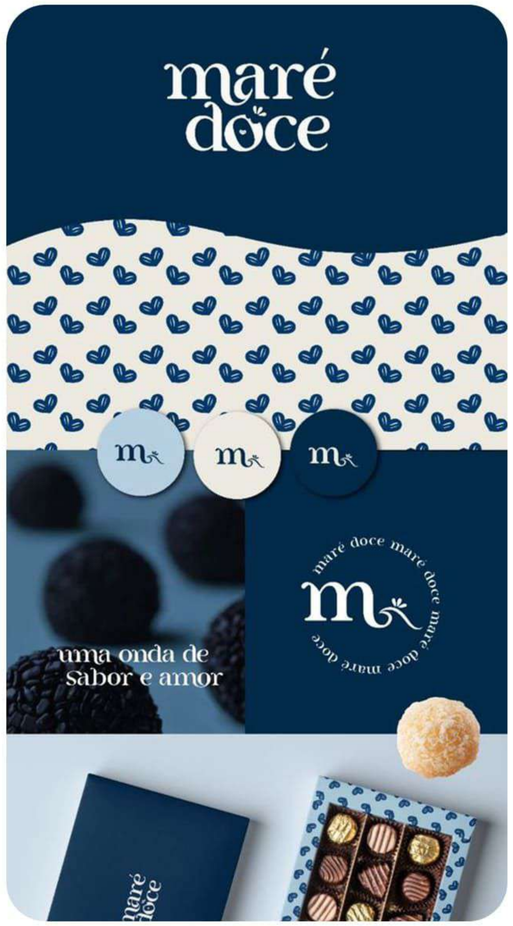

Design.

Case study: Hotels, Real state, Restaurants, Tech companies...

Alice Brown
Data Rocks!
Data Rocks!

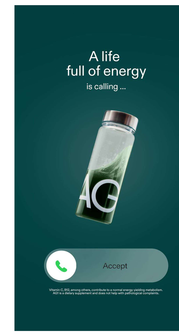
A life
full of energy
is calling ...
AG
Accept

Warning!!!
So Good You Can't See
Straight

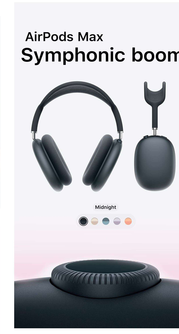
AirPods Max
Symphonic boom.
Midnight

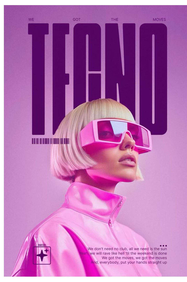
WE GOT THE MOVES
TECNO

There's always
time for a good
matcha.
Especially an iced one.

The Pickle
Pantry

COUCOU
Pâtisserie

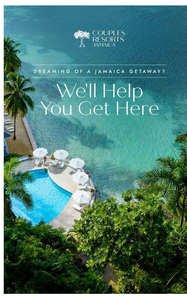
COUPLES RESORTS JAMAICA
DREAMING OF A JAMAICA GETAWAY?
We'll Help
You Get Here

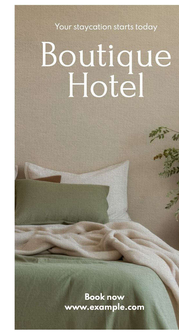
Your staycation starts today
Boutique
Hotel
Book now
www.example.com

COUPLES RESORTS JAMAICA
AN ALL-INCLUSIVE GETAWAY
MADE FOR
TWO

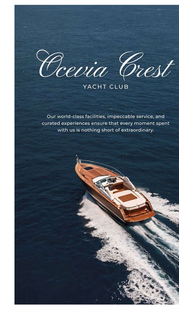
Ocevia Crest
YACHT CLUB
Our world-class facilities, impeccable service, and curated experiences ensure that every moment spent with us is nothing short of extraordinary.

SUITHOTEL PRINCESS
LATE
CHECK-OUT
MÁS TIEMPO PARA DISFRUTAR
Reserva del 17 al 24 de marzo
17% 10%
Off Off

VILLA
FOR RENT
2 BEDROOM
1 BATHROOM
LIVING ROOM
CONTACT US:

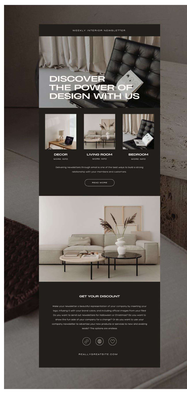
DISCOVER
THE POWER OF
DESIGN WITH US
DECOR
LUXUS ROOM
BEDROOM
GET YOUR DISCOUNT

05

Websites.

Case study: Real state, Restaurants, Sports, Tech companies...

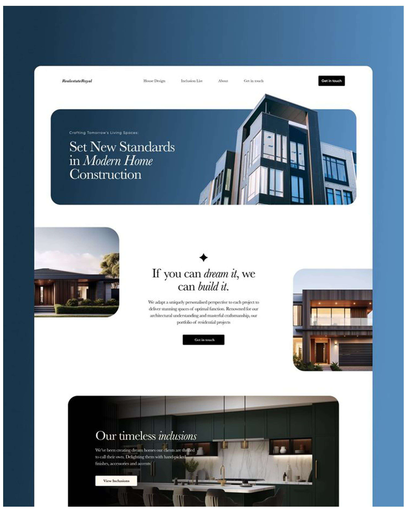
Residentialroyal
Show Design
Exclusive Line
About
Get in touch
Crafting Tomorrow's Living Spaces:
Set New Standards in Modern Home Construction
If you can dream it, we can build it.
We adopt a uniquely personalised perspective to each project to deliver stunning spaces of optimal function. Renowned for our architectural understanding and masterful craftsmanship, our portfolio of residential projects.
Our timeless inclusions
We've been curating design homes our clients are delighted to call their own. Delighting them with handpicked finishes, accessories and amenities
View Inclusions

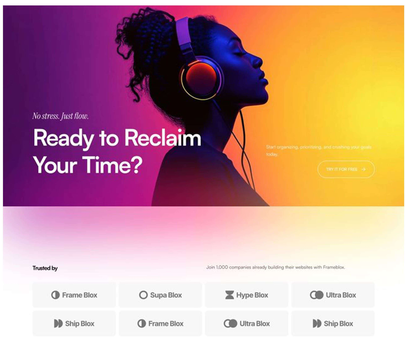
No stress. Just flow.
Ready to Reclaim Your Time?
Start organizing, prioritizing, and crushing your goals today.
Trusted by
Join 1,000 companies already building their websites with Frameblox.
Frame Blox
Supa Blox
Hype Blox
Ultra Blox
Ship Blox
Frame Blox
Ultra Blox
Ship Blox

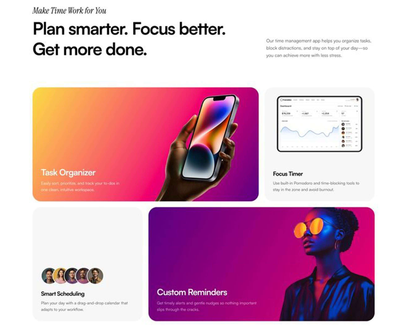
Make Time Work for You
Plan smarter. Focus better. Get more done.
Our time management app helps you organize tasks, block distractions, and stay on top of your day—so you can achieve more with less stress.
Task Organizer
Easily sort, prioritize, and track your to-dos in one clean, intuitive workspace.
Focus Timer
Use built-in Pomodoro and time-blocking tools to stay in the zone and avoid burnout.
Smart Scheduling
Plan your day with a drag-and-drop calendar that adapts to your workflow.
Custom Reminders
Set timely alerts and gentle nudges so nothing important slips through the cracks.

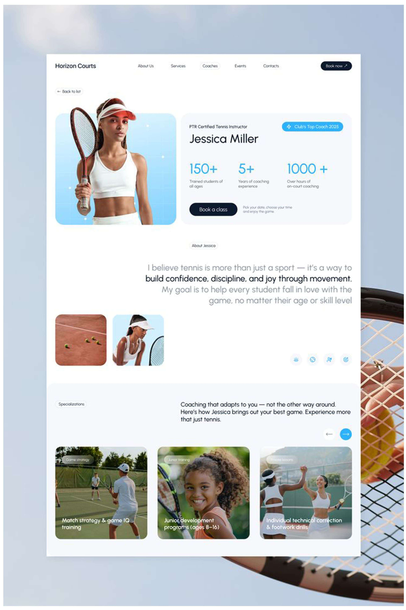
Horizon Courts
About Us
Services
Coaches
Events
Contacts
Book now
← Back to list
PTR Certified Tennis Instructor
Jessica Miller
Club's Top Coach 2025
150+
Trained students of all ages
5+
Years of coaching experience
1000 +
Over hours of on-court coaching
Book a class
Pick your date, choose your time and enjoy the game.
About Jessica
I believe tennis is more than just a sport — it's a way to build confidence, discipline, and joy through movement. My goal is to help every student fall in love with the game, no matter their age or skill level
Specializations
Coaching that adapts to you — not the other way around. Here's how Jessica brings out your best game. Experience more that just tennis.
Match strategy & game IQ training
Junior development program (ages 8–16)
Individual technique correction & footwork drills

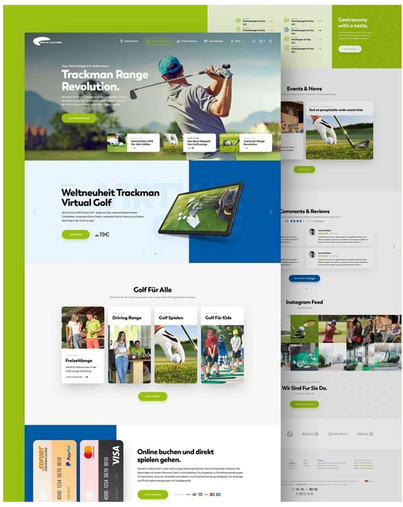
Trackman Range Revolution.
Weltneuheit Trackman Virtual Golf
Golf Für Alle
Driving Range
Golf Spielen
Golf Für Kids
Freizeitlounge
Gastronomy with a taste.
Events & News
Comments & Reviews
Instagram Feed
Wir Sind Für Sie Da.
Online buchen und direkt spielen gehen.
VISA

Visuals.

Case study: Products, Ecommerce, Amazon, Lifestyle, Corporate...

On-site production is available for businesses in the Dominican Republic.
Remote visual projects are available worldwide.

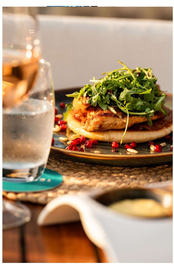

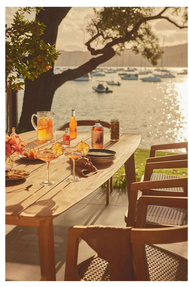

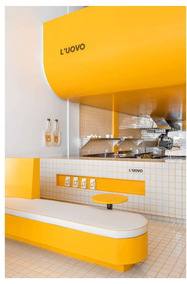

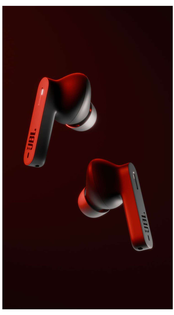

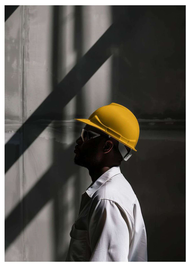

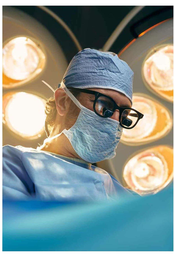

On-site production is available exclusively for businesses operating in the Dominican Republic.
Remote visual projects are available worldwide.

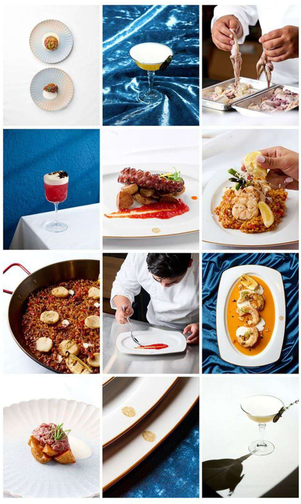

WHAT MAKES ONE PICKLEBALL DIFFERENT?
A NEW STANDARD FOR COMPETITIVE PLAY
ONE BRITISH PICKLEBALL
PRESENTS
UNDER 11 & UNDER 21
JUNIOR CHAMPIONSHIPS
24 JULY 2025
SURREY SPORTS CENTRE
Q&A WITH PICKLEBALL PRO
MOLLIE KNAGGS
ONE PICKLEBALL BRITISH
PRO GP
£10,000 PRIZE POOL
HOW DO YOU BECOME A PRO PICKLEBALL PLAYER?
OFFICIAL TOURNAMENT SPONSOR
CORE PICKLEBALL
ONE

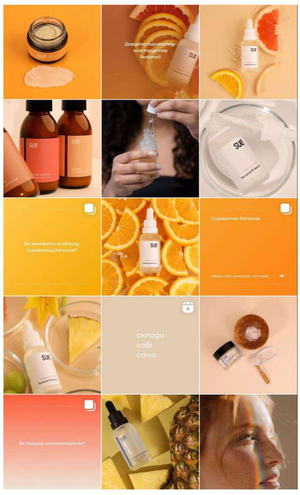

IMÓVEIS NOVOS VS. USADOS:
COMPARE AS VANTAGENS E DESVANTAGENS.
IMÓVEL NA PLANTA:
O QUE VOCÊ PRECISA SABER ANTES DE DECIDIR.
COMPARTILHE
MENSAGENS
Antes de alugar um imóvel, sempre leia o contrato com atenção. Verifique todos os cálculos e tire suas dúvidas!
CONTEÚDO NA LEGENDA
POR QUE A LOCALIZAÇÃO IMPORTA NA COMPRA DE UM IMÓVEL?
JÁ PENSOU em INVESTIR EM IMÓVEIS?
ENTENDA NA LEGENDA!
como evitar ARMADILHAS
Dicas essenciais para uma compra segura.
IMÓVEL IDEAL
DICAS ESSENCIAIS PARA ENCONTRAR A CASA DOS SEUS SONHOS.
COMO NEGOCIAR o melhor preço de um imóvel?
Saiba algumas para garantir o melhor negócio.
@blogfirtinelmudel
INVESTIR EM IMÓVEIS?
O que você precisa saber antes de tomar a decisão.
Leia a legenda
O QUE OBSERVAR AO VISITAR UM IMÓVEL?
PROCESSO DE COMPRA
Entenda cada etapa com a ajuda de um especialista.
ENTENDA NA LEGENDA!
PRECISA ALUGAR UMA CASA?
ENTÃO É COM A GENTE
FINANCIAMENTO IMOBILIÁRIO EXPLICADO!
Tudo o que você precisa saber sobre o processo.
Leia a legenda
POR QUE É IMPORTANTE TER UM CONTRATO BEM FEITO?
COMO SERIA
A CASA DOS SEUS SONHOS?
IMÓVEL NA PLANTA:
O QUE VOCÊ PRECISA SABER ANTES DE DECIDIR.

Bleu Royal
MOÉSH
A BI HISTORY WEB DESIGN

CURAME
SLAY EVERY-DAY.
YOUR HAIR'S BFF.
CURAME

Bowl & Brew
WE ARE COMING SOON!
Bowl & Brew
БОУЛЫ КОФЕ ЛЮБОВЬ

MATCHA
It's Leaf Water... But In A
GOOD THINGS WILL HAPPEN FOR YOU
KEEP SHOWING UP UNTIL THEY DO
I LOVE YOU SO MATCHA!
Cha Cha
MATCHA POWDER
MATCHA